Stimme in C

s'Meieli

Lieblicher Walzer

Mathias Landtwing

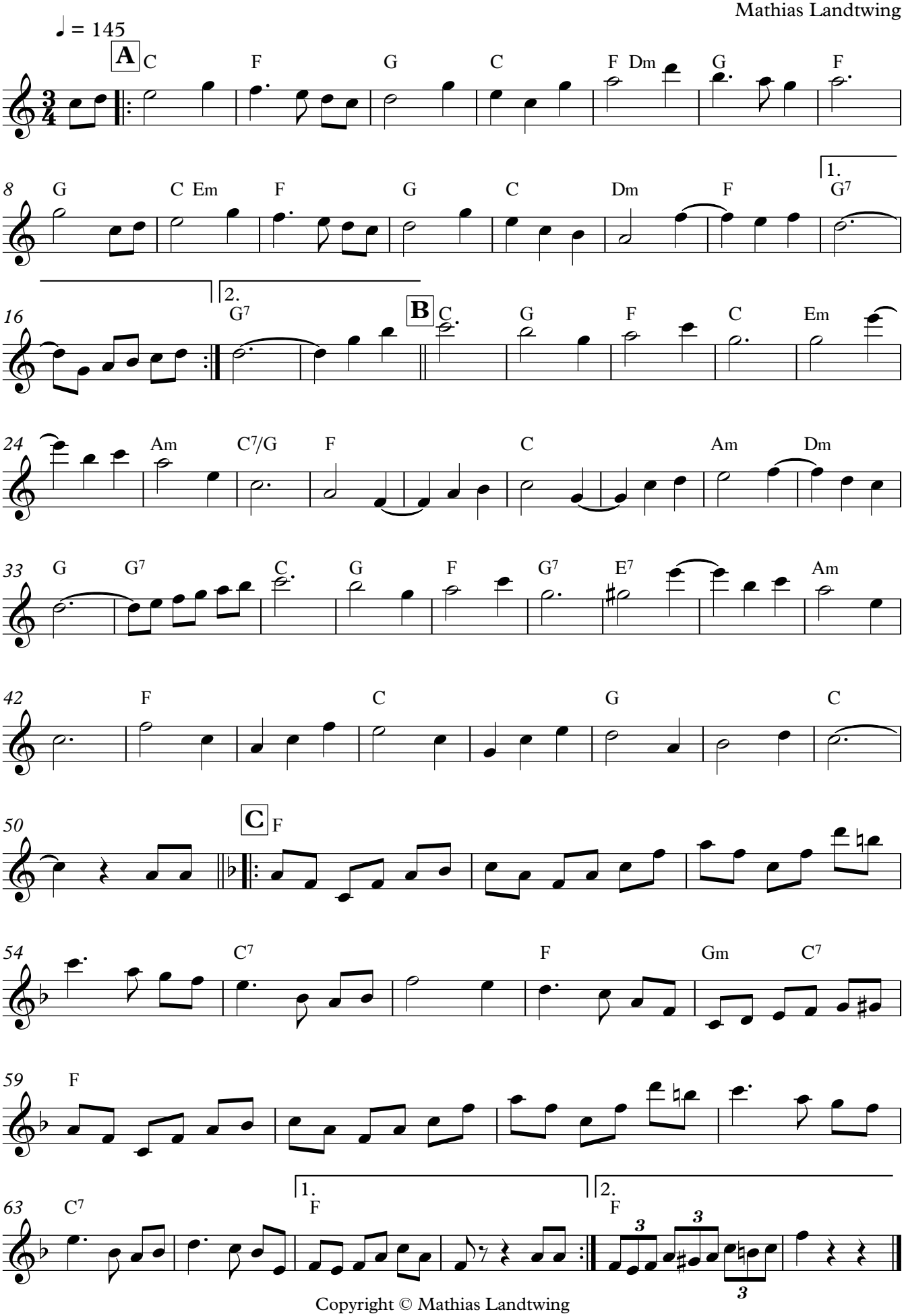

Copyright © Mathias Landtwing